City of Willoughby Hills community bulletin board for 10/25/16

To advance slides, press your page-down key

City of Willoughby Hills

35405 Chardon Road
Willoughby Hills Ohio 44094
440-946-1234

Welcome to the
Willoughby Hills Community Channel

WHTV

Community Television

City of Willoughby Hills

35405 Chardon Road
Willoughby Hills Ohio 44094
440-946-1234

City Departments

• City Hall	440-946-1234
• Mayor Robert Weger	440-946-6614
• City Hall Fax	440-975-3535
• Building & Zoning	440-975-3550
• Council Office	440-975-3541
• Recreation	440-975-3540
• Service	440-918-8740
• Mayor’s Court	440-942-5050

City of Willoughby Hills

35405 Chardon Road
Willoughby Hills Ohio 44094
440-946-1234

Robert M. Weger, Mayor

Nancy Fellows, Council President, Council at Large

John Plecnik, Council Vice-President, Council at Large

Christopher Biro, Council at Large

David Fiebig, Council at Large

Jennifer Sommers Greer, District 1

Janet Majka, District 2

Chris Hallum, District 3

Emergency: Dial 911

Police

Non-emergency phone:
(440) 942-9111

Fire

Non-emergency phone:
(440) 942-7207

www.WilloughbyHills-OH.gov

The Willoughby Hills Fire Department is now on Twitter. @WHFireRescue

FOLLOW US ON twitter

facebook

It's easy, just click on these active buttons on the fire department homepage at www.WilloughbyHills-OH.gov

AN IMPORTANT MESSAGE FROM THE POLICE DEPARTMENT

BEWARE OF SCAMS

People claiming to represent the I.R.S., other government agencies, or charitable organizations are calling residents in an effort to get money!

When receiving calls from strangers asking for donations, beware of these warning signs:

- Make vague claims about a cause.
- Use a name similar to a well-known organization.
- Provide little or no detailed information.
- Refuse to answer questions.
- Refuse to provide a call-back number.
- Use a “spoofed” phone number.
- Demand immediate payment.
- Ask for payment via wire transfer or prepaid card.
- Ask for payment to an individual instead of an organization.

City Council Meetings

Council meetings are held

on the <u>second</u> and <u>fourth</u>

Thursdays at <u>7pm</u>

(Meetings are televised live - here on WHTV)

Council Chambers - City Hall, 35405 Chardon Road

Council Committees meet as needed and are announced on subsequent pages

ALL MEETINGS ARE OPEN TO THE PUBLIC

Board & Commission Meetings

The Planning & Zoning Commission & Architectural Board of Review	**1st & 3rd Thursdays 7pm**
The Board of Building & Zoning Appeals	**2nd Tuesday 8pm**
The Recreation Commission	**1st Wednesday 7pm**

All other Boards and Commissions meet as needed and are announced on subsequent pages

Or go to www.WilloughbyHills-OH.gov
And see the Calendar of Events

ALL MEETINGS ARE OPEN TO THE PUBLIC

Commission Meeting

The Civil Service Commission

will meet on

Thursday, October 27th

3:00pm

Council Chambers – City Hall ~ 35405 Chardon Road

Purpose: Continue discussion on job application and hiring processes

Invited: Mayor, Law Director, Assistant Finance Director

Commission Meeting

The Recreation Commission & the Willoughby Hills Boys League

will meet on

Tuesday, November 1st
6:00pm

O'Ryan Room – Willoughby Hills Community Center
35400 Chardon Rd, Willoughby Hills

Purpose: Discuss field improvements

Meetings

The Winter Fest Subcommittee of the Recreation Commission

will meet

Monday, November 7th

At 7:00pm

Willoughby Hills Community Center – Historical Room

35400 Chardon Rd., Willoughby Hills, OH 44094

Meetings

<u>The Eggstravaganza Subcommittee of the Recreation Commission</u>

will meet

Monday, November 14th

At 6:30pm

Willoughby Hills Community Center – O'Ryan Room

35400 Chardon Rd., Willoughby Hills, OH 44094

City Council meeting agendas, minutes, ordinances, and resolutions can be viewed on our website:

www.WilloughbyHills-Oh.gov

It's easy! – with just three clicks:

Click on "Government"> "City Council" > Council Records

ROAD PROJECT NOTICE

The paving of SOM Center Rd (Ohio SR 91) is currently underway. ***Paving crews will work from South to North through the entire length of the City. Mail service and rubbish pickup should not be interrupted and driveways should remain open throughout the project. Traffic will be maintained, but delays and congestion are possible in the area. The entire project should be completed by Mid-November, or thereabouts.***

ROAD PROJECT NOTICE

The paving of Worrell Road is underway.

Paving crews will work from the Geauga County border to Chardon Road.

Mail service and rubbish pickup should not be interrupted and driveways should remain open throughout the project.

Traffic will be maintained, but delays and congestion are possible in the area.

The entire project should be completed by early December, or thereabouts.

ROAD CONSTRUCTION NOTICE

CITY OF HIGHLAND HTS.

WATER MAIN REPLACEMENT

Change in traffic pattern ~ Highland Road

Traffic between the intersections of Bishop/Highland and Miner/Highland will be limited by construction that will take place for the remainder of this construction season.

The entire water main project is anticipated to last two years.

RUBBISH BAG PROGRAM

Want a good alternative to an ongoing rubbish hauling contract?

Pay for rubbish collection by the <u>bag</u> instead of by the <u>month</u>

Republic Services Company picks up City Hall-issued “yellow” bags without a monthly contract.

(The 30-gallon bags cost only $33.50 for 10 bags)

Contact City Hall at 440-946-1234 for details

A free Prescription Drug Disposal facility is located in our police department lobby

Please don't flush unused and unwanted drugs down the toilet

<u>Dispose of them properly</u>

Simply place the unused medications in the slot

There are no forms to fill out and no questions asked

~ it only takes a minute ~

RECYCLING NEWS

Residents may dispose of papers and phone books in the Abitibi bins*

(no cardboard, please)

<u>and</u>

the proceeds go to W.H.I.S.P.E.R.

(the City's Senior Assistance) Program.

**These are the yellow and green bins located at City Hall and the Community Center.*

RECYCLING NEWS

COMPUTER EQUIPMENT

may now be recycled at

Cleveland Computer Recycling

34300 Lakeland Blvd #5 in Eastlake

MONDAY – FRIDAY – 9:00am to 5:00pm

Call 440-840-2139 or see

www.clevelandcomputerrecycling.com

Free for computers, laptops, & printers

Other items may incur a fee

Need your driveway plowed?

Call City Hall for a list of snow plow companies!!

(440) 946-1234

Or go to the News & Events Page At www.willoughbyhills-oh.gov

Listing of names is for informational purposes only!

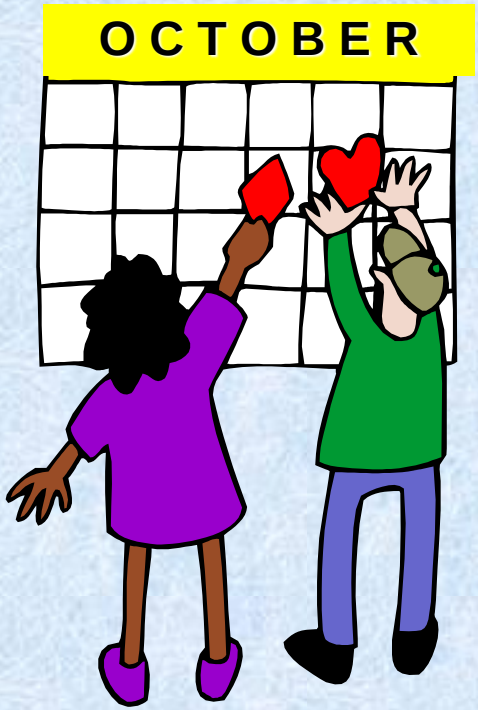

CITY CALENDAR

Our city calendar can be viewed on the City's website:

www.WilloughbyHills-Oh.gov

It's easy!

The calendar is located at the bottom of the home page.

Community Bible Study

Christ the King the Living Word Ministries

(Non Denominational)

invites the community to join in

Bible study and prayer

to be held on

all Tuesdays in October

from 6pm to 8pm at the Community Center

Led by Pastors Mel and Denise Chase

Now Appearing at the Community Center Art Gallery

(always free admission)

"September Quilt Show"

Displaying and selling works made by local quilters

On display
September 9th ~ Nov 7th

RITA SUBPOENA PROGRAM

If you've received a subpoena from RITA

Call (440) 526-0900

The Official Halloween trick-or-treat night for the City of Willoughby Hills is Monday 10/31 from 6-8pm

HALLOWEEN SAFETY TIPS

- Drive carefully
- Watch for children wearing dark costumes and not paying attention to traffic
- Slow down in residential neighborhoods and obey all traffic signs and signals.
- Carefully enter and exit driveways
- Turn on your headlights to be more visible
- Adult should accompany children
- Wear reflective clothing, carry reflective bags and flashlights or other illumination
- Only go to homes with outside lights on
- Never enter a home or car for a treat
- Remain on well lit streets and use sidewalks
- Walk on the edge of the roadway facing traffic
- Carry a cell phone for quick communication
- Immediately notify the police of any suspicious or unlawful activity by calling 9-1-1 or (440) 942-9111

WILLOUGHBY-EASTLAKE PUBLIC LIBRARY

AT THE COMMUNITY CENTER

440-942-3362 - www.wepl.lib.oh.us

Willoughby Hills Library
Children's Storytimes

Join us for entertaining stories and activities that help your child become a skilled reader.

Caregivers attend with children for all storytimes.

(For children up to 5 years of age)

Now through November 17th
Sessions are at 11:30am on Mondays and 1:30pm on Tuesdays

Registration begins September 12th
Call 440-942-3362 to register

Willoughby Hills Library LEGO Club - Fall 2016

We provide the LEGOs, you provide the imagination in our LEGO Club.

All ages welcome!

Saturdays, Oct 22nd, Nov 19th, and Dec 17th

2-3:30 pm

Willoughby-Eastlake Public Library

Children's Fall Crafts

At the Willoughby Hills Library

Each week, we will have

a make-and-take craft.

Stop in anytime!

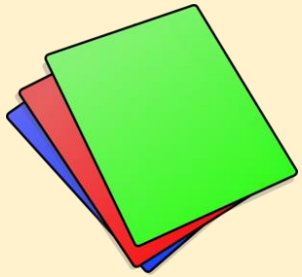

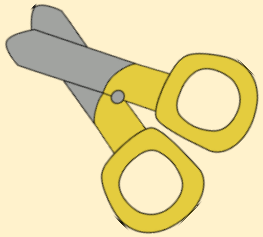

For a complete listing of upcoming programs at the Willoughby Hills Library

Call (440) 942~3362

or go to

www.willoughbyhills-oh.gov

and click on “Community” then ‘Library’

GET FIT!

Zumba Fitness

6:30pm to 7:30pm

Mondays & Thursdays

Classes by “Matter of Fitness”

only $7 per class, or TEN for $60

call to register: Diana at 216-337-7419

HAVE FUN WITH YOGA!

by Chris Keller
Certified Yoga Therapist

Wednesdays

6:30pm-7:30pm

at the Community Center

only $10 per class

Senior Center Equipment

- Treadmill & Step machine
- Pool Tables (regulation & bumper)
- Big screen TV
- Poker table
- Computer

For your protection you must have a buddy when using the exercise equipment!

Available Mon-Fri 9am to 4pm

Senior Health

YOGA FOR SENIORS

Fridays at 11am

Fee: $4 per class

Stretching, Weights ~ No Jumping

Call Florine for info (440) 951-1826

Senior Health

Tai Chi Exercise Class

Improving flexibility, balance & strength

<u>Wednesdays</u>

10am-11am and 11am-12pm (Intermediate)

3pm-4pm (Beginner)

$4 per class

For more details and to register
call Florine O'Ryan (440) 951-1826

Senior Center Activities

Attorney Deborah Loughner is available to meet with you at your convenience at the Senior Center to answer any of your legal questions

Contact her for an appointment

(440) 520-6045 ~ Email: dloughner@rghk.com

Also, as a member of our Senior Center, you are entitled to a complimentary telephone consult

Senior Center Activities

Bridge Players
Wednesdays 12:30 – 3:00pm

Mahjongg Players
Fridays at 1:00pm

Pinochle Players
See schedule at Senior Center for dates

Betty's Afternoon Book Club
Third Wednesday at 4:00pm

Senior Center Activities

Quilting and Sewing

Second Monday of the Month at 10am

Knitting, Crocheting & Needlework

Thursdays at 10am

City of Willoughby Hills

35405 Chardon Road
Willoughby Hills Ohio 44094
440-946-1234

Our Community Center is available for rent

Great for small groups, meetings and events for up to 160 attendees

For more information, send an e-mail to:

CommunityCenter@WilloughbyHills-oh.gov

or call: (440) 975-3540